

DIXIE STATE COLLEGE OF UTAH GRADUATION STATISTICS for ACADEMIC YEAR 2008-09

Unduplicated Headcount of Graduates by Gender and Ethnicity Academic Year 0809

All Awards	Non-Res									Unk	Total	% of Degrees by Gender
	Alien	Hispanic	Native Am	Asian	Black	Pac Isl	White	2 or More Races				
Male	1	31	1	7	1	6	571	0	11	629	40%	
Female	4	46	8	7	3	3	836	1	20	928	60%	
<b>Total Nbr Receiving Awards</b>	<b>5</b>	<b>77</b>	<b>9</b>	<b>14</b>	<b>4</b>	<b>9</b>	<b>1407</b>	<b>1</b>	<b>31</b>	<b>1557</b>		
<b>% by Ethnicity</b>	0%	5%	1%	1%	0%	1%	90%	0%	2%			

Degree Type of Graduates, by Race/Ethnicity -Duplicated Headcount

	Non-Res									Unk	Total	% of Degrees by Degree
	Alien	Hispanic	Native Am	Asian	Black	Pac Isl	White	2 or More Races				
Associate Degrees	2	31	1	7	1	2	730	1	3	778	48%	
Bachelor Degrees	1	2	0	0	1	2	207	0	0	213	13%	
Certificates Awarded	2	48	9	7	3	6	522	0	28	625	39%	
<b>Grand Total All Awards</b>	<b>5</b>	<b>81</b>	<b>10</b>	<b>14</b>	<b>5</b>	<b>10</b>	<b>1459</b>	<b>1</b>	<b>31</b>	<b>1616</b>		

Degrees Awarded by IPEDS Category, Gender and Race/Ethnicity - (Duplicated Headcount)

	Gender	Non-Res Alien	American Indian or Alaska Native		Black or African American		Native Hawaiian or Other Pacific Islander	White	2 or more Races	Race / Ethnicity	Total	% of Degrees by Degree
			Hispanic	Native Am	Asian	American	Unk					
Associate	Male	0	12	0	5	0	1	315	0	1	334	43%
	Female	2	19	1	2	1	1	415	1	2	444	57%
	<b>Total Associate Degrees</b>	<b>2</b>	<b>31</b>	<b>1</b>	<b>7</b>	<b>1</b>	<b>2</b>	<b>730</b>	<b>1</b>	<b>3</b>	<b>778</b>	
Bachelor	Male	1	1	0	0	1	2	112	0	0	117	55%
	Female	0	1	0	0	0	0	95	0	0	96	45%
	<b>Total Bachelor Degrees</b>	<b>1</b>	<b>2</b>	<b>0</b>	<b>0</b>	<b>1</b>	<b>2</b>	<b>207</b>	<b>0</b>	<b>0</b>	<b>213</b>	

Certificates Awarded by IPEDS Category, Gender and Race/Ethnicity - (Duplicated Headcount)

	Gender	Non-Res									Unk	Total
		Alien	Hispanic	Native Am	Asian	Black	Pac Isl	White	2 or More Races			
Cert Less than 30 credits	Male	0	18	1	2	0	3	132	0	8	164	
	Female	2	26	8	3	3	1	304	0	17	364	
	<b>Total</b>	<b>2</b>	<b>44</b>	<b>9</b>	<b>5</b>	<b>3</b>	<b>4</b>	<b>436</b>	<b>0</b>	<b>25</b>	<b>528</b>	
Cert - 30 or more credits	Male	0	2	0	0	0	1	27	0	2	32	
	Female	0	2	0	2	0	1	59	0	1	65	
	<b>Total</b>	<b>0</b>	<b>4</b>	<b>0</b>	<b>2</b>	<b>0</b>	<b>2</b>	<b>86</b>	<b>0</b>	<b>3</b>	<b>97</b>	
<b>Total Certificates</b>		<b>2</b>	<b>48</b>	<b>9</b>	<b>7</b>	<b>3</b>	<b>6</b>	<b>522</b>	<b>0</b>	<b>28</b>	<b>625</b>	

**DSC Baccalaureate Degrees by Major and Race/Ethnicity 0809**

	Non-Res							2 or More			
	Alien	Hispanic	Native Am	Asian	Black	Pac Isl	White	Races	Unk	Total	% of Degrees
Accounting	0	0	0	0	0	0	8	0	0	8	4%
Biology	0	0	0	0	0	1	13	0	0	14	7%
Business Administration	1	1	0	0	0	1	65	0	0	68	32%
Communications	0	0	0	0	1	0	20	0	0	21	10%
Computer Information Tech	0	0	0	0	0	0	21	0	0	21	10%
Digital Communication and Media	0	1	0	0	0	0	3	0	0	4	2%
Elementary Education	0	0	0	0	0	0	37	0	0	37	17%
English	0	0	0	0	0	0	21	0	0	21	10%
Integrated Studies	0	0	0	0	0	0	3	0	0	3	1%
Registered Nurse	0	0	0	0	0	0	16	0	0	16	8%
<b>Total BS Degrees</b>	<b>1</b>	<b>2</b>	<b>0</b>	<b>0</b>	<b>1</b>	<b>2</b>	<b>207</b>	<b>0</b>	<b>0</b>	<b>213</b>	
<b>% Baccalaureate by Ethnicity</b>	0%	1%	0%	0%	0%	1%	97%	0%	0%		

**DSC Awards by Degree Code and Gender (duplicated headcount) 0809**

		Male	Female	Total	
Assoc of Arts	AA	55	57	112	7%
Assoc of Applied Sci	AAS	26	83	109	7%
Assoc Sci - Criminal Justice	AC	1	4	5	0%
Assoc of Pre-Enginerring	APE	6	0	6	0%
Assoc of Science	AS	206	281	487	30%
Assoc Sci - Business	ASB	40	19	59	4%
Bachelor of Arts	BA	3	0	3	0%
Bachelor of Science	BS	105	89	194	12%
Bachelor Sci - Nursing	BSN	9	7	16	1%
Certificates	Cert	196	429	625	39%
<b>Total</b>		<b>647</b>	<b>969</b>	<b>1616</b>	

**Average Age by Gender and Degree Type 0809**

Degree Type	Gender	Average Age
Associates	Male	24
Associates	Female	23
Bachelors	Male	27
Bachelors	Female	25

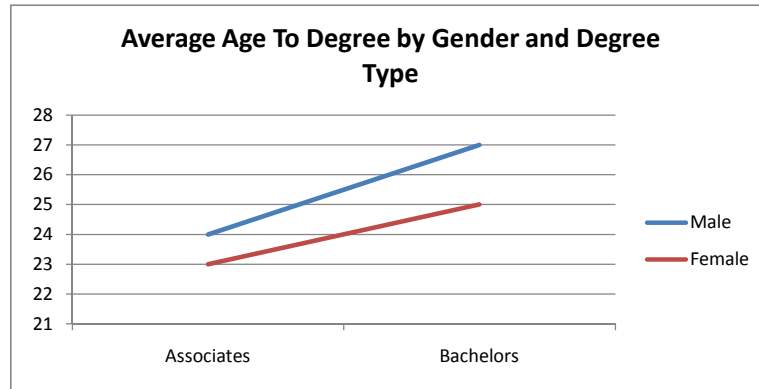

**Average Age by Degree Type**

Degree Type	Age
Associates	23
Bachelors	26

**Average Hours to Graduation by Degree 0809**

DegType	Total (includes Developmental)	Total without Developmental	Length of Time to Graduate Over the Stated Program Length	Stated program length
AA	82.5	81.45	29%	63
AAS	126.24	125.92	N/A	varies by program
AC	102.4	102.4	63%	63
APE	102.11	101.61	145.16%	70
AS	78.89	77.93	123.70%	63
ASB	91.35	90.73	44%	63
BA	152.4	151.06	124.84%	121
BS	145.77	145.19	119.99%	121
BSN	175.58	175.58	142.75%	123

**Time to Graduation by Highest Award Received 2008/2009**

DegType	NbrGrads	Total Hrs	AveHrs	TimeTo Grad	Hrs Benchmark
2 Yr Assoc	663	60302.3	90.95	1.444	63
3 Yr Assoc *	107	16442.7	153.67	1.808	85
Bachelor	213	36329.5	170.56	1.41	121

\* 3 Yr Associate programs include Associate of Applied Science ADN, Dental Hygiene, and Radiography

Total hours include transfer hours, but exclude developmental hours taken at DSC

**Career and Technical Education Awards (CTE) for AY 0809**

**CTE - Associate of Applied Science and Associate of Science in Business Degrees Awarded**

	<b>Male</b>	<b>Female</b>	<b>Total</b>
100305-Graphic and Printing Equip Opr	1	0	1
470604-Automobile Auto Mechanics Tech	1	0	1
510602-Dental Hygiene Hygienist	0	14	14
510904-Emergency Med Techn Technician	0	0	0
510911-Radiologic Technology	8	5	13
511601-Registered Nurse	16	64	80
<b>Total AAS Degrees</b>	<b>26</b>	<b>83</b>	<b>109</b>
520201-Bus Administration & Mgmt Gen	40	19	59
<b>Total ASB Degrees</b>	<b>40</b>	<b>19</b>	<b>59</b>

**CTE - Certificates Awarded**

	<u>Male</u>	<u>Female</u>	<u>Total</u>
<b>Certificates - Greater than or equal 30 Credit Hours</b>			
110801-Web Page Digital Multimedia	0	2	2
510904-Emergency Med Techn Technician (Paramedic)	11	3	14
510909-Surgical Technology	0	2	2
511613-Lcnsd Prac Voc Nurse Train (LP	21	58	79
520101-Business Commerce General	0	0	0
<b>Total Certificates - 30 or more credit hours</b>	<b>32</b>	<b>65</b>	<b>97</b>

**Certificates less than 30 Credit Hours**

100305-Graphic and Printing Equip Opr	0	0	0
470604-Automobile Auto Mechanics Tech	1	0	1
510810-Emergency Care Attendant (EMS-Basic)	38	22	60
510904-Emergency Med Techn Technician (EMS-Intermediate)	17	12	29
511009-Phlebotomy Phlebotomist	18	56	74
511614-Nurse Nursing Asst Aide Patient	90	274	364
<b>Total Certificates - less than 30 credit hour</b>	<b>164</b>	<b>364</b>	<b>528</b>

<b>Total CTE Certificates</b>	<b>196</b>	<b>429</b>	<b>625</b>
-------------------------------	------------	------------	------------

**Awards by Major**

<b>Certificates</b>	<b>Program</b>	<b>CIP Code</b>	<b>Male</b>	<b>Female</b>	<b>Total</b>	<b>% of Total Certicates</b>
	AUME	470604	1	0	1	0%
	CNA	511614	90	274	364	58%
	EMS Basic	510810	38	22	60	10%
	EMS Inter	510904	17	12	29	5%
	GC	100305	0	0	0	0%
	LPN	511613	21	58	79	13%
	MKTG		0	0	0	0%
	PARA	510904	11	3	14	2%
	PHLB	511009	18	56	74	12%
	SURG	510909	0	2	2	0%
	VTEC	110801	0	2	2	0%
<b>Total Certificates</b>			<b>196</b>	<b>429</b>	<b>625</b>	<b>8% Over Last Year</b>

Previous Year Certificate Totals 164 416 580

<b>Associate</b>	<b>Majors</b>	<b>CIP Code</b>	<b>Male</b>	<b>Female</b>	<b>Total</b>	<b>% of Total Associate Degrees</b>
	AUME	470604	1	0	1	0%
	BADM	520201	40	19	59	8%
	CJ	430104	1	4	5	1%
	DHYG	510602	0	14	14	2%
	ECED		0	0	0	0%
	EMS		0	0	0	0%
	GC	100305	1	0	1	0%
	GE	240102	261	338	599	77%
	PREN	140101	6	0	6	1%
	RADT	510911	8	5	13	2%
	RN	511601	16	64	80	10%

**Total Associate Degrees 334 444 778 5% Over Last Year**

Previous Year Associate Degrees 274 467 741

<b>Bachelor</b>	<b>Majors</b>	<b>CIP Code</b>	<b>Male</b>	<b>Female</b>	<b>Total</b>	<b>% of Total Bachelor Degrees</b>
	ACCT	520301	5	3	8	4%
	BADM	520201	49	19	68	32%
	BIOL	260101	11	3	14	7%
	CIT	110101	19	2	21	10%
	COMM	90101	10	11	21	10%
	CONM	90702	2	2	4	2%
	ELED	131202	2	35	37	17%
	ENGL	230101	8	13	21	10%
	INTS	309999	2	1	3	1%
	NURS	511601	9	7	16	8%

**Total Bachelor Degrees 117 96 213 42% Over Last Year**

Previous Year Bachelor Degrees 79 71 150

**Total Awards (duplicated headcount) 647 969 1616 10% Over Last Year**

Previous Year Total Awards 517 954 1471

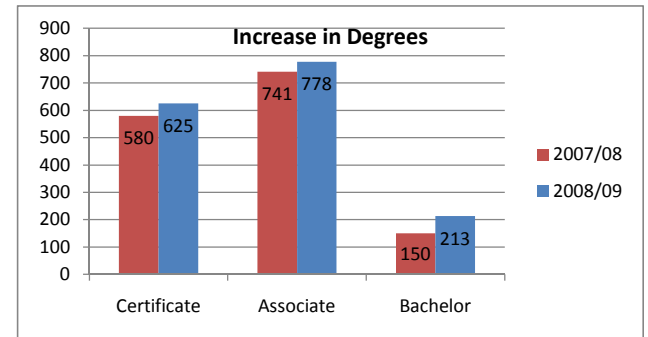

## Ages Groups of Graduates 2008/09

### 2008/09 Baccalaureate Degrees Awarded by Age Group

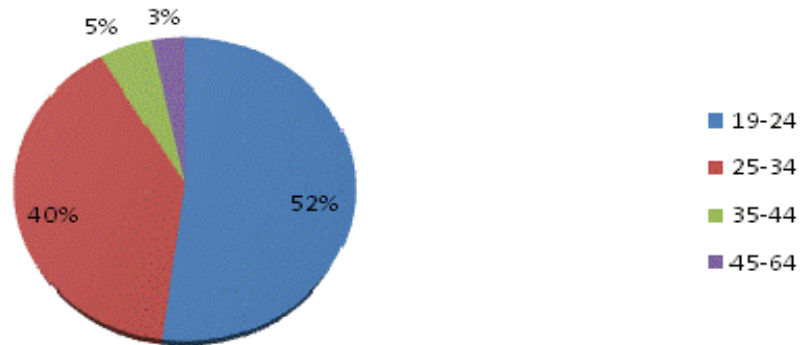

### 2008/09 Associate Degrees Awarded by Age Group

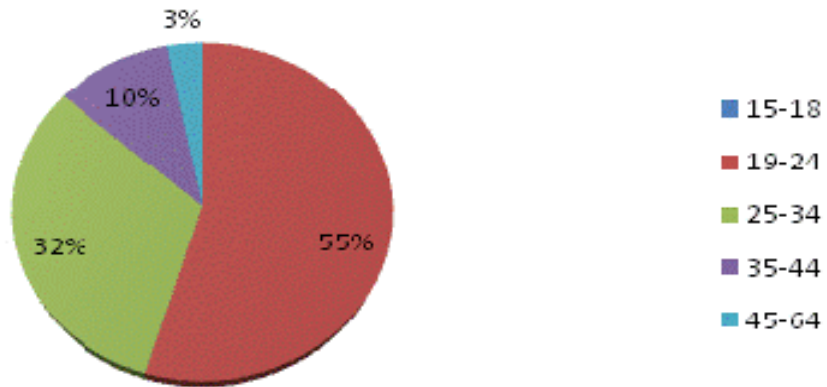

## Bachelor Degree Graduates 2008/2009 by Program and Gender

<b>CIP Code</b>	<b>Major</b>	<b>Male</b>	<b>Female</b>	<b>Grand Total</b>	<b>% Male</b>	<b>% Female</b>
090101	Communication	10	11	21	48%	52%
090702	Communications & New Media	2	2	4	50%	50%
110101	Computer Information Tech	19	2	21	90%	10%
131202	Elementary Education	2	35	37	5%	95%
230101	English	8	13	21	38%	62%
260101	Biology	11	3	14	79%	21%
309999	Integrated Studies	2	1	3	67%	33%
511601	Nursing BSN	9	7	16	56%	44%
520201	Business Administration	49	19	68	72%	28%
520301	Accounting	5	3	8	63%	38%
<b>Grand Total</b>		<b>117</b>	<b>96</b>	<b>213</b>	<b>55%</b>	<b>45%</b>

## 2008/09 Bachelor Degree Graduates Average GPA by Major

<b>CIP Code</b>	<b>Major</b>	<b>Average Grad GPA</b>
090101	Communication	3.37
090702	Communications & New Media	3.35
110101	Computer Information Tech	3.31
131202	Elementary Education	3.67
230101	English	3.35
260101	Biology	3.52
309999	Integrated Studies	3.22
511601	Nursing BSN	3.55
520201	Business Administration	3.25
520301	Accounting	3.56
<b>Grand Total</b>		<b>3.40</b>